

Petr Koronthály

Suita pro smyčcový orchestr

Violini I

- I. Prelude
- II. Balkan boogie
- III. Slow'n'roll
- IV. Jiggy jagga
- V. Death waltz

Violini I

I. Prelude

Tempo giusto (♩ = 72)

mf

6

11

mp

16

21

26

31

36

41

46

cresc.

51 *f*

55 *ff*

II. Balkan boogie

$\text{♩} = 146$
4 Vla. (arco) *mf*

10 pizz. *mp*

17 arco *mf*

25 pizz. arco pizz. *mp* *mf* *mp*

31 arco *mf*

39 *f* *f* *mf*

46 9 Vln. II

Violini I

63

69

75

83

91

98

104

108

III. Slow'n'roll

Largo

mp

6

mf

10

13

f

17

mp

22

p

26

cresc.

28

30

al poco f

Violini I

32

f

35

37

mf

39

41

f sempre al fine

44

47

50

f

IV. Jiggy jagga

Presto $\text{♩} = 134$ 8 non leg.

f

13

18

23

30 *mp*

37

42 *f*

47

52

57 *ff*

Violini I

62

67

73

79

ff > *ff*

V. Death waltz

Adagio (♩ = 64)

3

mf

9

13

6

17

p *cresc.*

Violini I

25

30

35

40

44

49

54

59

Petr Koronthály

Suita pro smyčcový orchestr

Violini II

- I. Prelude
- II. Balkan boogie
- III. Slow'n'roll
- IV. Jiggy jagga
- V. Death waltz

Violini II
I. Prelude

Tempo giusto (♩ = 72)

mf

6

11 *mp*

17

23

30

36 *mp* *cresc.*

42

48 *cresc. molto* *f*

54 *ff*

II. Balkan boogie

$\text{♩} = 146$

8 Vln. I pizz. 2

15 2 arco pizz.

23 arco pizz. arco

30

37

42

50 7 Vla. mp

63

70

77

Violini II

83

89

96

101

106

III. Slow'n'roll

Largo

6

10

15

20

Violini II

25

p

27

cresc.

29

al poco f

31

f

34

mf

37

f sempre al fine

40

f

43

f

46

f

49

f

IV. Jiggy jagga

Presto $\text{♩} = 134$

8 non leg.
f

13

18

23

29 *mp*

36

41 *f*

46

51

56

61

66

72

78

V. Death waltz

Adagio (♩ = 64)

8

13

17

Violini II

23

28

33

39

44

50

55

59

Petr Koronthály

Suita pro smyčcový orchestr

Viola

- I. Prelude
- II. Balkan boogie
- III. Slow'n'roll
- IV. Jiggy jagga
- V. Death waltz

Viola

I. Prelude

Tempo giusto (♩ = 72)

10

Vln. I

mf

14

19

poco a poco cresc.

24

al f

29

34

39

mp cresc.

44

cresc. molto

49

f

54

ff

II. Balkan boogie

♩ = 146

4

pizz.

mp

11

arco

pizz.

mf *mp*

18

25

arco

pizz.

arco

pizz.

mf *mp* *mf* *mp*

31

38

45

2

arco

mf

53

mf *mf*

61

mf *mf*

69

mf *f* *f*

Viole

77 *mf* *f*

84 *f*

90 *ff* *mf*

97 *mf*

104 *f* *mf* *pizz.*

110 *mp* **9**

III. Slow'n'roll

Largo

mp

6 *mp*

10 *f*

15 *mp*

Viola

20

25

p

27

cresc.

29

al poco f

31

33

f

35

mf

38

mf

40

42

f sempre al fine

45

47

50

52

IV. Jiggy jagga

Presto ♩ = 134

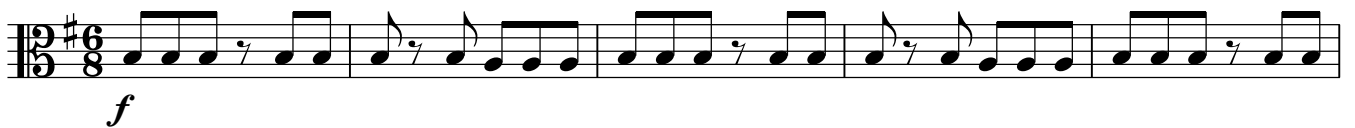

6

11

16

21

26

Viole

31

7

mp

44

f

49

54

59

ff

65

70

75

80

2

ff

V. Death waltz

Adagio (♩ = 64)

mp

8

16

mp cresc.

23

28

33

39

f mp

46

mf

52

57

ff mf

Petr Koronthály

Suita pro smyčcový orchestr

Violoncelli

- I. Prelude
- II. Balkan boogie
- III. Slow'n'roll
- IV. Jiggy jagga
- V. Death waltz

I. Prelude

Tempo giusto ($\text{♩} = 72$)

7

13

19

25

31

37

43

49

54

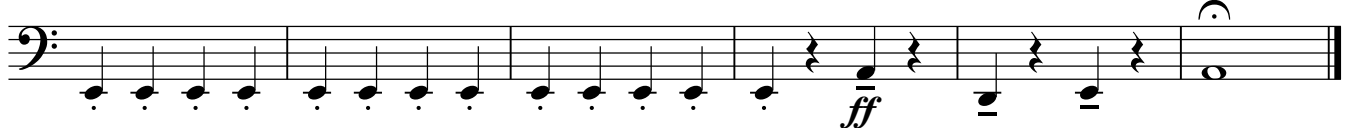

II. Balkan boogie

$\text{♩} = 146$
4 pizz.
mp

11

18

25

32

39

46 arco
mf

53
mf *mp* *mf*

60
mp *mf*

67
mp

Violoncelli

73

73 *f* *f* *mf*

80

86

ff

92

mp

98

104

f *mf* pizz.

110

mp *p*

117

pp

III. Slow'n'roll

Largo

mp *mf*

12

f *mf*

Violoncelli

19

24

28

31

34

36

38

40

42

45

50

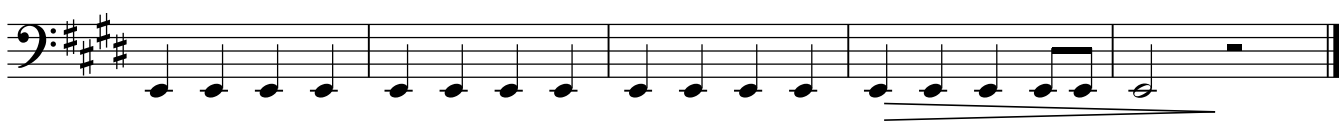

IV. Jiggy jagga

Presto ♩ = 134

6

11

16

21

26

32

39

46

51

56

61

67

73

79

V. Death waltz

Adagio (♩ = 64)

12

Violoncelli

17

ossia Solo

poco f

25

31

(Tutti)

mf

37

f *mp*

42

48

mf

53

58

ff *mf*

Petr Koronthály

Suita pro smyčcový orchestr

Contrabbasso

- I. Prelude
- II. Balkan boogie
- III. Slow'n'roll
- IV. Jiggy jagga
- V. Death waltz

Contrabbasso

I. Prelude

Tempo giusto (♩ = 72)
8

Vln. I

13

19

25

31

37

43

49

54

II. Balkan boogie

♩ = 146

pizz.

mp

7

13

19

25

31

37

44

51

57

mf

Contrabbasso

63

69

76

82

88

94

100

106

112

117

III. Slow'n'roll

Largo

6 2

mf *mp*

13 5

f *mf*

23

mp *p*

26

cresc.

28

30

al poco f

32

f

34

(x)(x)(x)(x)

36

f

Contrabbasso

38

40

42

45

49

IV. Jiggy jagga

Presto ♩ = 134

4

pizz.

11

18

Contrabbasso

25

39 (pizz.)

46

53

60

67

74

80

V. Death waltz

Adagio (♩ = 64)

pizz.

8

mp

8

>

15

9

30

Vc.

arco

mf <

38

pizz.

f *mp*

45

mf

53

59

arco

pizz.

ff *f* *mp*